



Velos eResearch Product Line

The Velos eResearch product line can help medical researchers unleash tremendous improvements in productivity, scientific collaboration, and ultimately, patient care.

Velos eResearch Product Line

- Velos eResearch
- Account Management
- Study Setup
- Data Management
- Patient Management
- Reports & Ad-Hoc Queries

- Velos eClinical
- Velos eFinancials
- Velos ePortal
- Velos eIRB
- Velos eSample
- Velos eCardio
- Velos eOncology
- Velos eTools

Technology-based Services

- Velos Grid Services
- Velos Interface Engine

Contact Information

Velos, Inc.
 2201 Walnut Ave.,
 Suite 208
 Fremont, CA 94538
 T: (510) 739 4010
 F: (510) 739 4018
 Email: info@velos.com
 Website: www.velos.com

Opportunities abound for better use of information systems and clinical databases in medical research. This sounds obvious but such systems are not generally in production today. At least 90% of study administration is still done on paper, in spreadsheets, and on various databases. A structured approach together with an integrated, network-based system on pure Internet platform technology gives investigators, study coordinators and administrators unprecedented research information capabilities. Velos is that solution.

Unlike the vast majority of systems alternatives, Velos was designed to support both study administration and clinical data management in a single, integrated environment. This integral design is central to Velos' ability to solve customers' research, information and coordination challenges, easily and efficiently. Velos eResearch supports patient recruitment, patient scheduling, IRB and study monitoring, project planning, study design, protocol compliance, budget, invoicing, and milestone management; data safety monitoring, adverse event reporting, system integration and study execution.

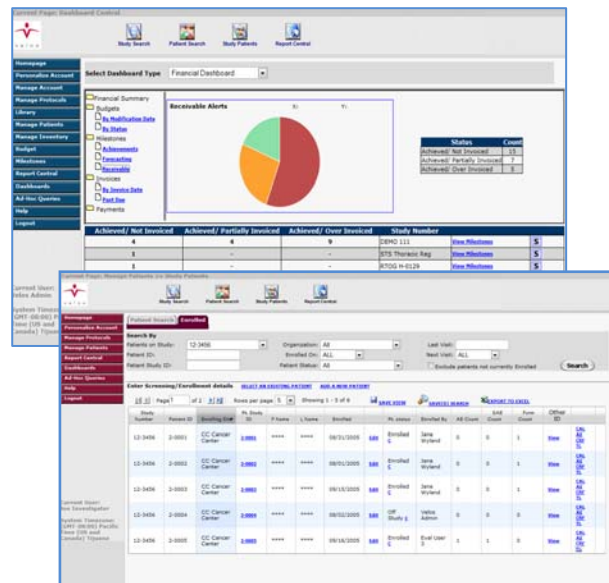

Through all these capabilities, Velos is helping to transform the information model in clinical research from its current disintegrated state to one where investigators and sponsors can work 'hand in glove'. In doing so, Velos believes it can help its customers, and the research community in general, in unleashing tremendous improvements in research productivity, scientific collaboration and ultimately, patient care.



Velos eResearch Product Line

Velos eResearch	
– Account Management	Simultaneous, secure, web-based, and individually-configured access to participating research organizations for sharing and analysis of critical information.
– Study Setup	Build online protocols, track approvals, and define study teams. Customizable templates and easy-to-use wizards promote standardization and quick study setup.
– Data Management	Comprehensive Electronic Data Capture capabilities compliant with HIPAA and 21 CFR Part 11 regulations. Easy-to-build case report forms supported by a robust data query engine ensure quick study setup, clean data and global reach.
– Patient Management	Online patient management for the entire research process including registration, scheduling, visit tracking, data entry, notifications, monitoring, and follow-ups.
– Reports & Ad-Hoc Queries	Over 100 context-sensitive reports with multiple filtering and data export options. In addition, an ad-hoc query engine enables creation and sharing of custom reports.
Velos eClinical	Create 'profiles' of patients with information such as diagnosis, labs, orders, family history and other user-customizable fields specific to a site or physician, allowing capture of longitudinal data not often available in medical research.
Velos eFinancials	Making the entire financial process – budgeting, forecasting, milestone processing, invoicing, collections, and reporting – a whole lot easier for research sites by creating a direct link between the financial systems and the research activities in the clinic.
Velos ePortal	Researchers now have an opportunity to quickly and easily create secure portals for sharing useful information with patients and for collecting valuable input from patients.
Velos eIRB	Advantages of the research review process being closely integrated with day-to-day study management activities is further enhanced with capabilities that provide support for all aspects of research review, administration, protocol design and submission.
Velos eSample	Supports the entire biospecimen management process – including incorporation of sample acquisition events in the protocol design, sample tracking, assay results collection, association to patient or study, and the ability to query and analyze the data.
Velos eCardio	An integrated suite of capabilities to support the clinical, administrative and outcomes information needs for the cardiology community, including STS and ACC registries.
Velos eOncology	A comprehensive workflow and data management system serving the diverse needs of cancer research. Includes reporting tools, data dictionaries, and interfaces adapted specifically to meet NCI guidelines and the needs of oncology researchers.
Velos eTools	Empowers system administrators to serve a diverse community of users efficiently and responsively providing automated support for data migration, form design, custom reports etc
Technology-based Services	
Velos Grid Services	Transformational ability to view and manage information across disparate databases in a federated system around the very special and rigid constraints of regulatory, security, and confidentiality environments in clinical research.
Velos Interface Engine	A generic integration engine allows import and export of data to and from Velos applications with pre-configured logic and comprehensive logs.

Contact Information

Velos, Inc.
2201 Walnut Ave.,
Suite 208
Fremont, CA 94538

T: (510) 739 4010

F: (510) 739 4018

Email: info@velos.com

Website: www.velos.com